

B-5-223

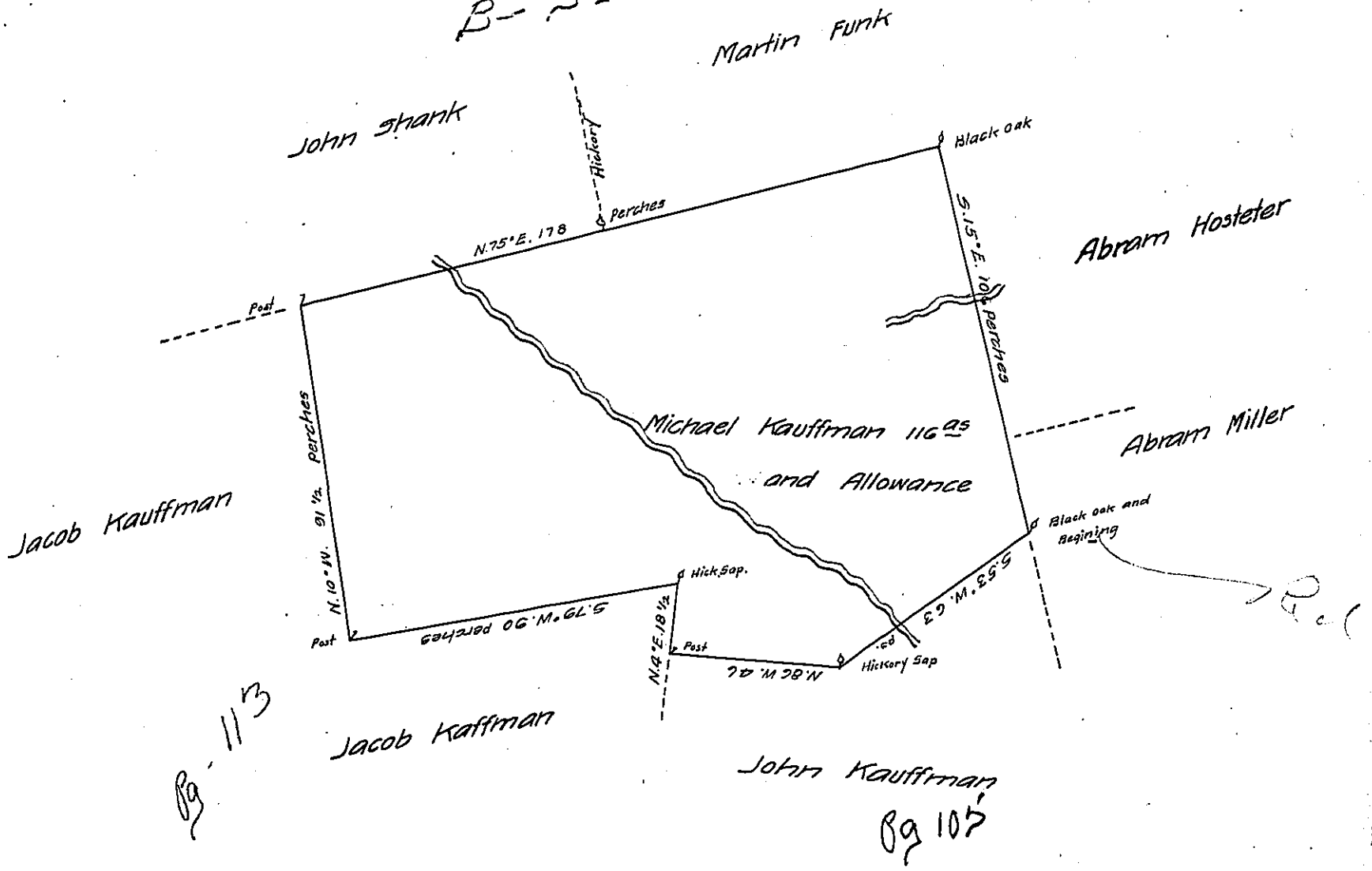

A Draught of a Tract of Land situate within the Honourable the Proprietaries Manor of Conostogoe in Manor Township Lancaster County. Containing One Hundred and sixteen Acres and the Allowance of Six Acres p. Cent for Roads and Highways. (being part of a greater ^{Tract} first survey'd for Four Hundred and sixty Two Acres to Andrew Kauffman by the name of Andrew Coffman.) Survey'd and divided from the whole Tract the 23^d day of January 1760 for Michael Kauffman one of the sons of the said Andrew.

p. Geo. Stevenson D.S.

To Nicholas Scull Esq. }
 Survey Genl }

IN TESTIMONY that the above is a copy of the original remaining on file in the Department of Internal Affairs of Pennsylvania, made conformably to an Act of Assembly approved the 16th day of February, 1833, I have hereunto set my Hand and caused the Seal of said Department to be affixed at Harrisburg, this fifth day of July 1905

Loac R. Brown
 Secretary of Internal Affairs.